

BERGES FEST PARADE APPLICATION

PO Box 748 Boerne TX 78006

www.BergesFest.com

Facebook.com/BergesFest

Parade@BergesFest.com

June 16th, 2018-- Staging starts at 8:00am, Judging starts 9:00am, and Parade starts 10:00am

\$25.00 Per Entry

****** Please make checks payable to BBF.*** Online payments at www.BergesFest.com**

PLEASE PRINT

Organization or Group Name: _____

E-Mail Address: _____

Mailing Address: _____

City: _____ State: _____ ZIP: _____

Phone: _____ Contact: _____

Will you have Music? _____

So that you can receive proper recognition and acknowledgement from the reviewing stand, please provide some background information about your group. The write-up should be aimed at people who know little about your organization and should be relatively short, about 40-50 words. Please include names of Queens, Princesses, Duchesses, politicians, other dignitaries, etc., who will be riding on the entry (use back of page or separate sheet if necessary):

PLEASE READ CAREFULLY BEFORE SIGNING: On behalf of the Firm/Organization/Individuals noted above and all persons in the Entry described above, I the undersigned, have been given the authority to sign on behalf of the Entry and all persons directly and indirectly related to the Entry and I have read and agree to comply with the Boerne Berges Fest Parade Rules and Regulations and all directions of Parade officials. I further agree that neither the Boerne Berges Fest, or the City of Boerne, nor any of their directors, officers, volunteers, agents, employees, committees or contractors will be liable for any injury to any persons and/or damage to any property suffered in connection with the Parade and related activities, including but not limited to parade set-up, parade staging, on-route operations and parade dispersal, howsoever caused and I agree to indemnify, release and hold harmless each of them from any and all claims for injury or damage. I further agree that I hereby grant the Boerne Berges Fest and its legal representatives and assignees the irrevocable and unrestricted rights to use and publish photographs or video of this Entry and the Entry's participants, or persons accompanying it, for purposes of publicity, solicitation of sponsorship, advertising, broadcast or cablecast on television or radio, display on the internet, and any other purpose and in any manner or medium, or for any other purpose, now and in the future, forever, by the Boerne Berges Fest., without any notice or further compensation to me I hereby release Boerne Berges Fest and its legal representatives and assignees from all claims and liability relating to said photography and/or other video imaging processes. I further undertake to provide all persons directly or indirectly related to this Entry with a copy of this signed Application Form and the Berges Fest Parade Rules and Regulations.

AUTHORIZED SIGNATURE: _____

PRINTED NAME: _____

TITLE/POSITION: _____

DATE SIGNED: _____

Please mail this application with your entry fee to: Boerne Berges Fest Parade Coordinator/ PO BOX 748 / Boerne TX 78006

Parade line-up and route maps will be available 7 days prior to the parade on the Berges Fest web site. www.BergesFest.com

Please ONLY use this as a guide. You are still REQUIRED to check in.

BOERNE BERGES FEST

Awards for: Best Over All Entry First & Second for:

Most Unique, Best Costume, Best Court Float, Best Musical Entry

Boerne Berges Fest Parade Rules.

- Parade will begin promptly at 10:00 am.
- Parade Route: Starting on North Main at Fredrick Proceeding South on Main
- Judging of the entries will start at 9:00am in the staging area.
- Parade line-up and route maps will be available 7 days prior to the parade on the Berges Fest web site.
- Please ONLY use this as a guide. You are still REQUIRED to check in.
- All entries are to be “Family-Friendly” and suitable for all audiences.
- Entries will be judged on its originality, Theme, Costumes and its over-all quality.
- Safety is our first priority – Yours and our spectators! Boerne Berges Fest reserves the right to remove any entrant from the parade due to safety concerns, or any other reason, either prior to assembly, while assembling or any time during the parade.
- All participants are responsible for ensuring that the design and operation of their entry is safe and reliable.
- Drivers of any and all vehicles in the parade areas must possess a valid drivers’ license, be at least 18 years old, and possess all liability vehicle insurance.
- Drivers of any and all vehicles in the parade shall not have consumed any alcoholic beverages. All city, county and TX state statues concerning the consumption of alcoholic beverages will be strictly enforced by the police before and during the parade.
- Application fees are non-refundable for accepted entries.
- Boerne Berges Fest has a ZERO tolerance policy for those choosing to abuse our volunteers or our entries. Please promptly report violators to parade officials on route (or afterwards to the parade organizer).
- Applicant ensures children (under 12 years of age) in parade unit will be adequately supervised from parade lineup to completion.
- It is the responsibility of parents and/or guardians with children participating in the parade to make necessary arrangements to have children met and picked-up at designated points.
- City of Boerne rules prohibit candy or other promotional items from being tossed from floats to the parade spectators. Items may be handed out by people walking along side your entry. Any participants caught throwing candy or objects will be asked to exit the parade.
(NO FLYERS ALLOWED)
- Any parade entry that involves horses or other animals must have some sort of manure catcher attached to the animal.
- For safety purposes, it is recommended that helmets be worn by all riders of bicycles, skateboards, inline skates, scooters (motorized or not), motorcycles, etc.
- Any interpretation of parade rules, Boerne Berges Fest decision shall be final.

These rules are subject to change on short notice. Advance notice will be given appropriately. Entrants must observe all applicable rules and regulations and follow instructions from police and parade officials. Failure to comply with the parade rules will result in their removal from the parade (even if in progress) and may result in banning from future participation.

Any monetary donations you are willing to make in order to help offset the cost of traffic control and security for the parade would be greatly appreciated.

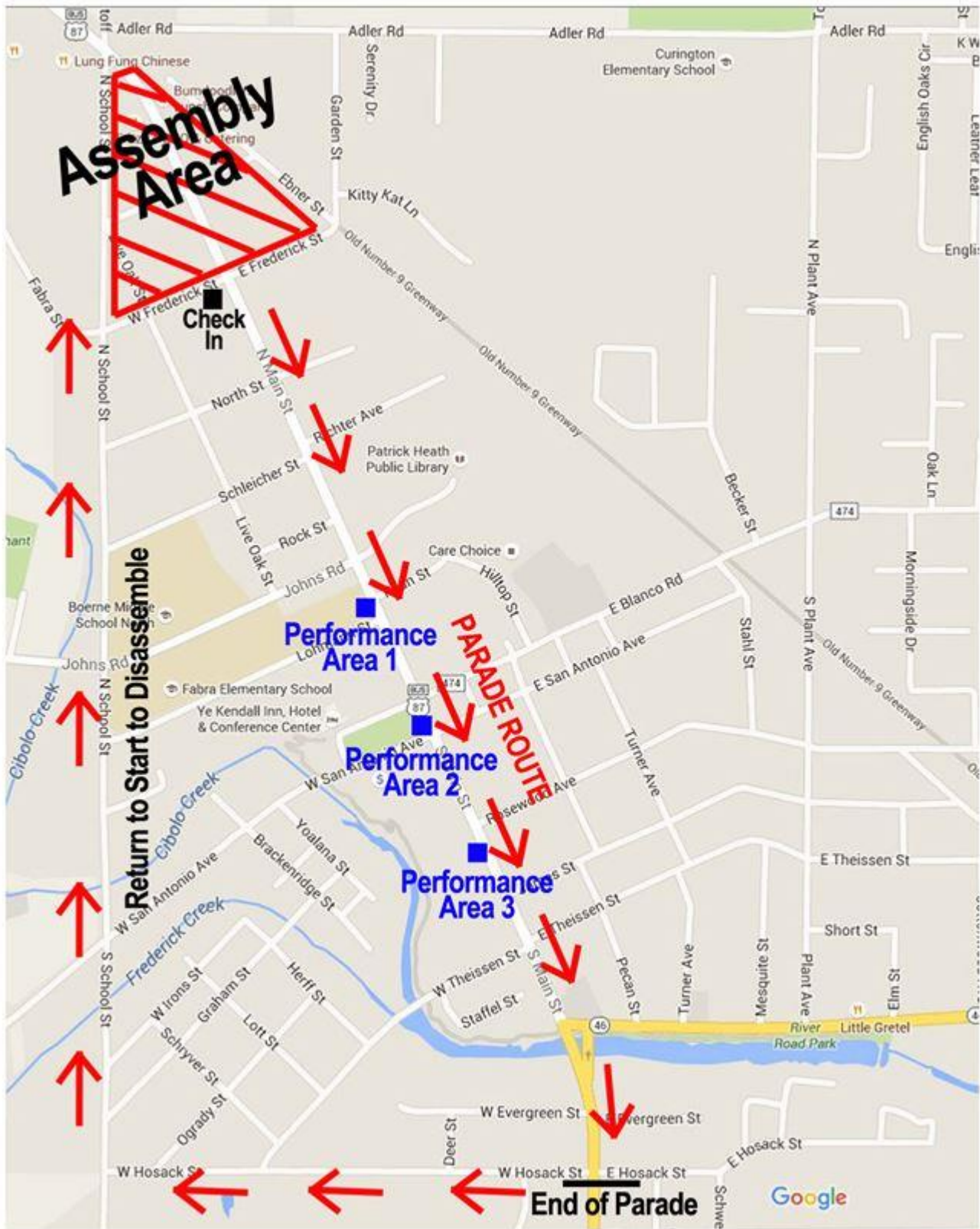

1. Assembly is on the north end of Main street between Frederick Street and Adler Rd.
2. The Parade route will travel south down Main Street to W. Hosack Street.
3. DO NOT STOP to disassemble on Hosack Street unless the float can be pulled over to the side of the street to allow others to pass.
4. Return to the assembly area to disassemble.